

## MODERN WITNESS 2000

Access Control Software

Using existing networks and telephone lines Modern Witness can manage, in real time, multiple building structures and installations either around the country or around the World.



- Global I/O management
- Zone and Global (nesting) Anti-Passback
- Elevator Control
- Flexible Reporting
- Time and Event counters
- Multi-user structure (local/global operation)
- Modem and TCP/IP communication
- Drag-and-Drop programming
- Over 1,000 readers
- Over 1,000 Monitored inputs
- Over 1,000 Programmable outputs
- Guard Tour

ACCESS TO PEACE OF MIND™

SECURITY • PARKING • ACCESS CONTROL

# MW2

## System Requirements:

- CPU : Intel Pentium processor
- RAM : 32MB
- HDD : 50MB free space
- OS : Windows 98, Windows ME, Windows NT 4.0 (SP5), Windows XP, Windows 2000 (recommended)
- Comm : One COM (RS232) port needed for each controller  
CD ROM Drive

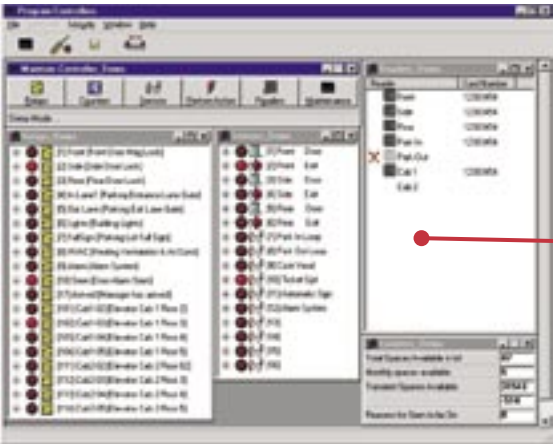

Manual Control and Real-Time overview of the doors' status, programmable relays and monitored sensors allow you to promptly respond to emergencies and events.

Drag-and-Drop operation-makes it easy to program the controllers with features such as Global I/O for building automation, Event and Time counters, Guard Tours, Anti-Passback, Nesting for parking applications and Communications options.

Flexible, customizable reporting allows for easy data analyses. Time and Attendance reports are compatible with standard Payroll programs.

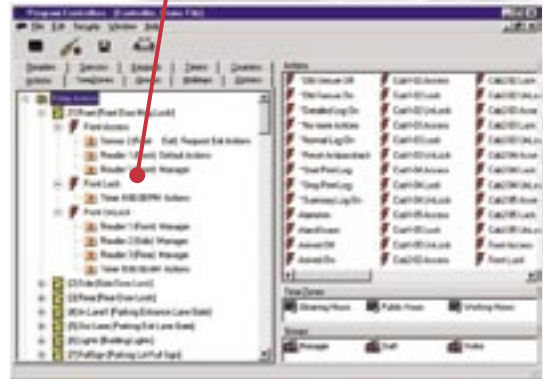

Compatible with virtually any card number structure in the market (including Biometrics).

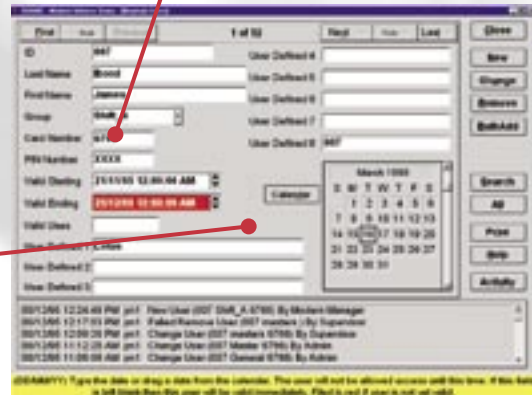
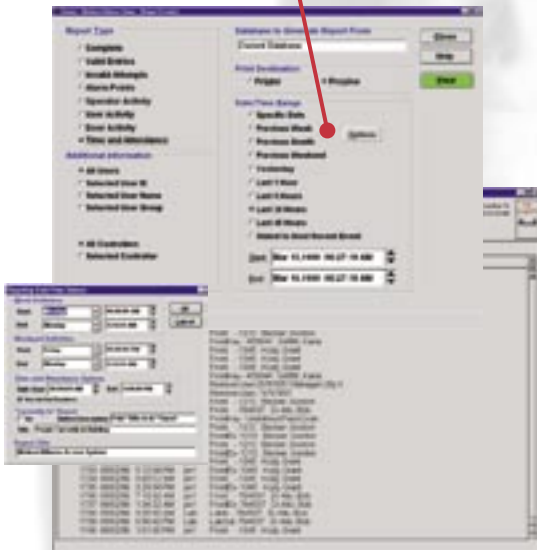

Flexible User Information Data allows for 'wild card' searches of the databases. The ODBC structure (SQL-based) of the data facilitates the interaction with other Windows programs. The data can be easily shared with existing Corporate Management Systems.