

EASE

FACILITY MANAGEMENT SYSTEM

Entry Access Solutions Enterprise is a facility management program designed to provide control over access and revenue in parking facilities. It is scalable from a single lot to multiple facilities controlled by different operators.

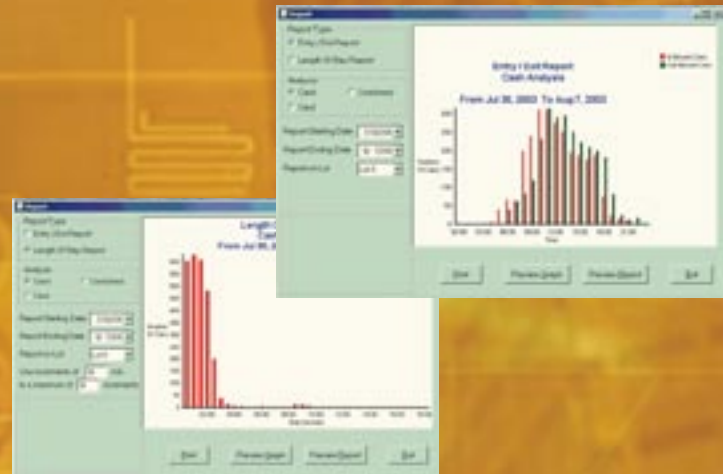

- **Revenue, Statistic and Activity reports**
- **Access Control module**
- **Value and Debit Card features**
- **Group privileges**
- **Counters and "Lot FULL" alarms**
- **Statistic elements for Data Analysis**
- **ODBC (SQL) compatible Database**
- **Multiple Rate tables**
- **Internet enabled components**

ACCESS TO PEACE OF MIND™

SECURITY • PARKING • ACCESS CONTROL

EASE

SYSTEM REQUIREMENTS:

- CPU:** Intel and Compatible system. Pentium II-350 or Pentium III Processor (recommended) or higher
- RAM :** 64 MB or 128 MB (recommended) or higher
- HDD :** 100 MB of Available hard-disk space (software) 200 MB of Available hard-disk space (database)
- OS :** Windows 98, Windows 2000, Windows NT 4.0 (SP5), Windows XP (recommended)

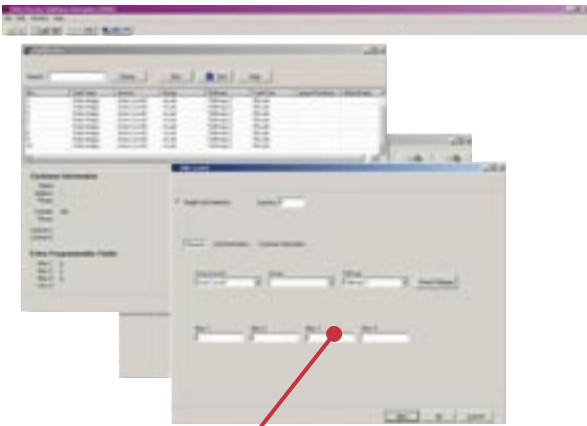

Card Access Module includes settings for Car Pooling Groups, Counters, Expiration by Date or Time Purchased, Pathways, Debit Cards, etc.



Set your rates according to the usage and trends of your customers by time of day, day of the week, etc. Group rates and Discount schedules facilitate the management of the lot.

Statistical reports allow the user to analyze the data collected. What time of day is the highest flow of traffic? How long are the cars staying? What is the most profitable sector?

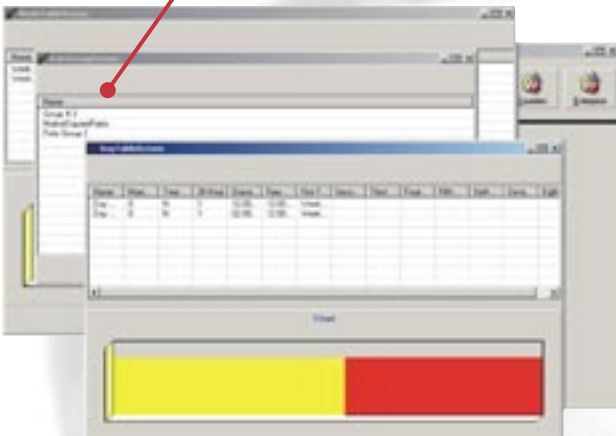

Print hard copies of your Reports and Audit Trails by operators, lots, shifts voids/no charges, date, week, month, etc.

